

Income Poverty

INCOME POVERTY MEASURES LOOK AT THE AMOUNT OF MONEY FAMILIES HAVE TO PAY BILLS AND PURCHASE EVERYDAY ESSENTIALS

260,000 **KIWI KIDS** **LIVE IN POVERTY** THAT'S **1 IN 4** **CHILDREN***

THEIR LIVE OFF LESS THAN **FAMILIES** **60%** OF NZ'S **median income**

ADJUSTED AFTER TAX FOR FAMILY SIZE AND TYPE



INCOME IS AFTER HOUSING COSTS AS THIS IS A SIGNIFICANT AND FIXED PORTION OF HOUSEHOLD SPENDING. IT SHOWS WHAT IS LEFT FOR OTHER ESSENTIALS.

CHILDREN IN POVERTY BY HOUSEHOLD INCOME

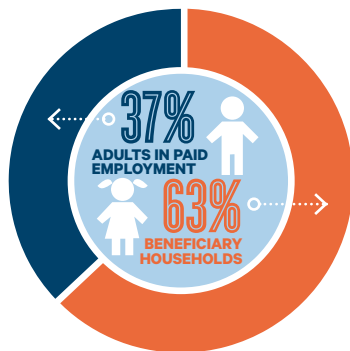

CHILDREN ARE MORE THAN TWICE AS LIKELY TO BE IN POVERTY THAN THOSE AGED 65+

ON AVERAGE:

1 IN 3 **PASIFIKA CHILDREN** **AREN** **POVERTY**

1 IN 3 **MĀORI CHILDREN** **AREN** **POVERTY**

1 IN 6 **EUROPEAN CHILDREN** **AREN** **POVERTY**

CHILDREN IN POVERTY BY FAMILY TYPE

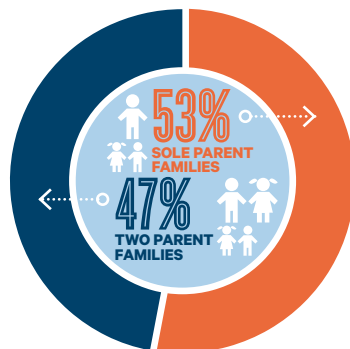

*this is based on moving line poverty measures. Other data here are based on fixed line measures of poverty